

AREA DETAIL	SQ. M.
SITE AREA	1321.22
BASEMENT NON FSI: 235.10 M ²	
BASEMENT FLOOR	227.35
GROUND	462.45
MEZANINE	22.05
FIRST	501.74
SECOND	201.82
THIRD	201.82
TOTAL	1687.23
F.S.I : 1.28	

OFFICE COPY
SHEET NO: 1/4

JOINERY DETAIL		
CG	COLLAPSIBLE GATE	1.80 X 2.40
CG1	"	1.65 X 2.40
D	DOOR	1.20 X 2.10
D1	"	0.80 X 2.10
D2	"	0.75 X 2.10
M-D	MAIN DOOR	1.80 X 2.10
W2	WINDOW	Revised Plan
W3	"	Dt: 6.12.2009
W6	"	1.80 X 2.10

CMDA (B) / Li No. 050 /
C. No. Ba / 26780 / 04
R.S. RAILWAY SHUTTER 2.50 X 2.40

COLOUR: SCRIBBLEX
P. A. EXISTING WORK
PROPOSAL
A.P. D.P.

PLAN SHOWING THE PROPOSED
ADDITIONAL CONSTRUCTION OF
COMMERCIAL BUILDING TO THE
EXISTING BUILDING AT
OLD DOOR NO: 62, NEW DOOR NO: 70,
R.S. NO: 1223/2, BLOCK NO: 25,
CATHEDRAL ROAD,
CHENNAI - 86
CORP. DIV. NO: 113, ZONE - 7.

Shri B
APPLICANT

mm
ER. K. SELVAM,
B.E. (Civil), AM.S., C. Eng (I), A.S.,
CHARTERED ENGINEER & APPROVED VALUER,
CLASS-I LICENSED SURVEYOR,
Reg No: 600/20-2005
DCOR 10, 11, 20, 11th BLOCK,
MADRASIA ROAD, CHENNAI - 600 037.
(NEAR MGR ADOLESCENT SCHOOL)
PHONE No. 26562050
CELL No. 9341282050
LICENSED SURVEYOR

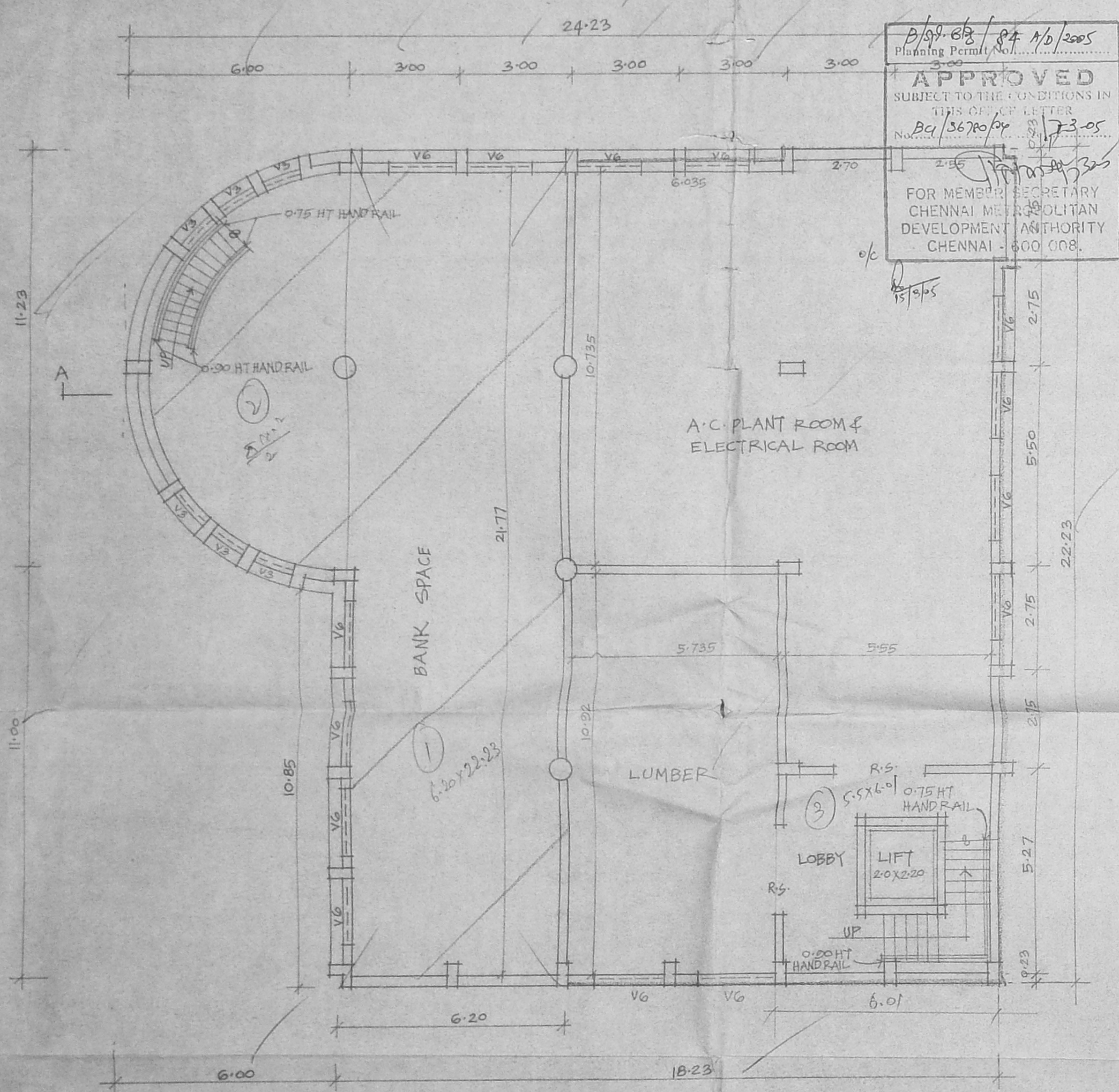

BASEMENT FLOOR PLAN
SCALE 1:100

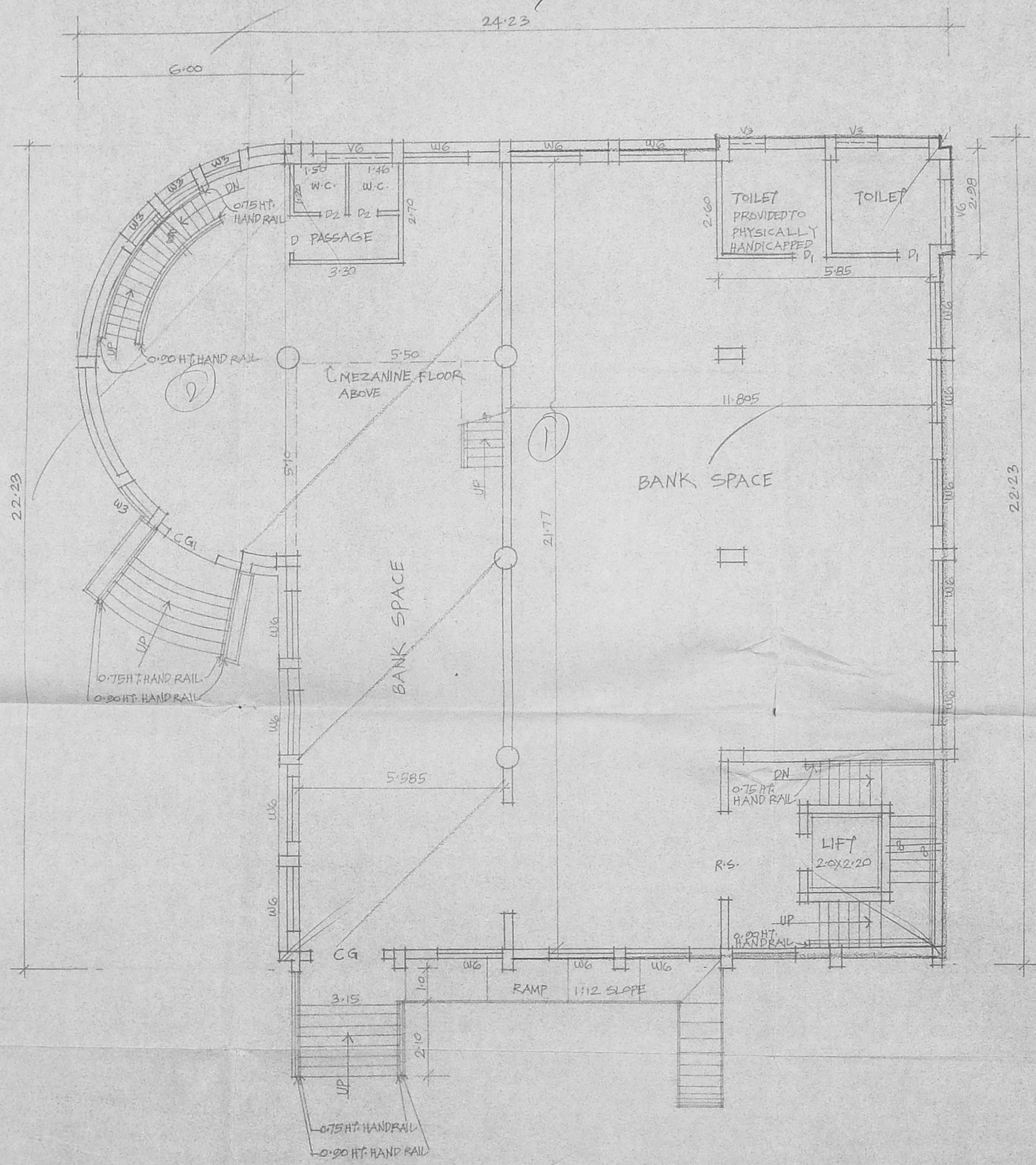

GROUND FLOOR PLAN



Handwritten signature

Revised Plan
Dt: 6.12.08

CMDA (B)/4/ NO. 1
 C No. B4/36780/04
 Scrutiny P. A. *[Signature]*
 A.P. *[Signature]*

B/SR-68/84 D/D/2005
 Planning Permit No. *[Signature]*
APPROVED
 SUBJECT TO THE CONDITIONS IN
 WATER TANK B4/36780/04 of 3-5
 FOR MEMORANDUM SECRETARY
 CHENNAI METROPOLITAN
 DEVELOPMENT AUTHORITY
 CHENNAI-600 008.

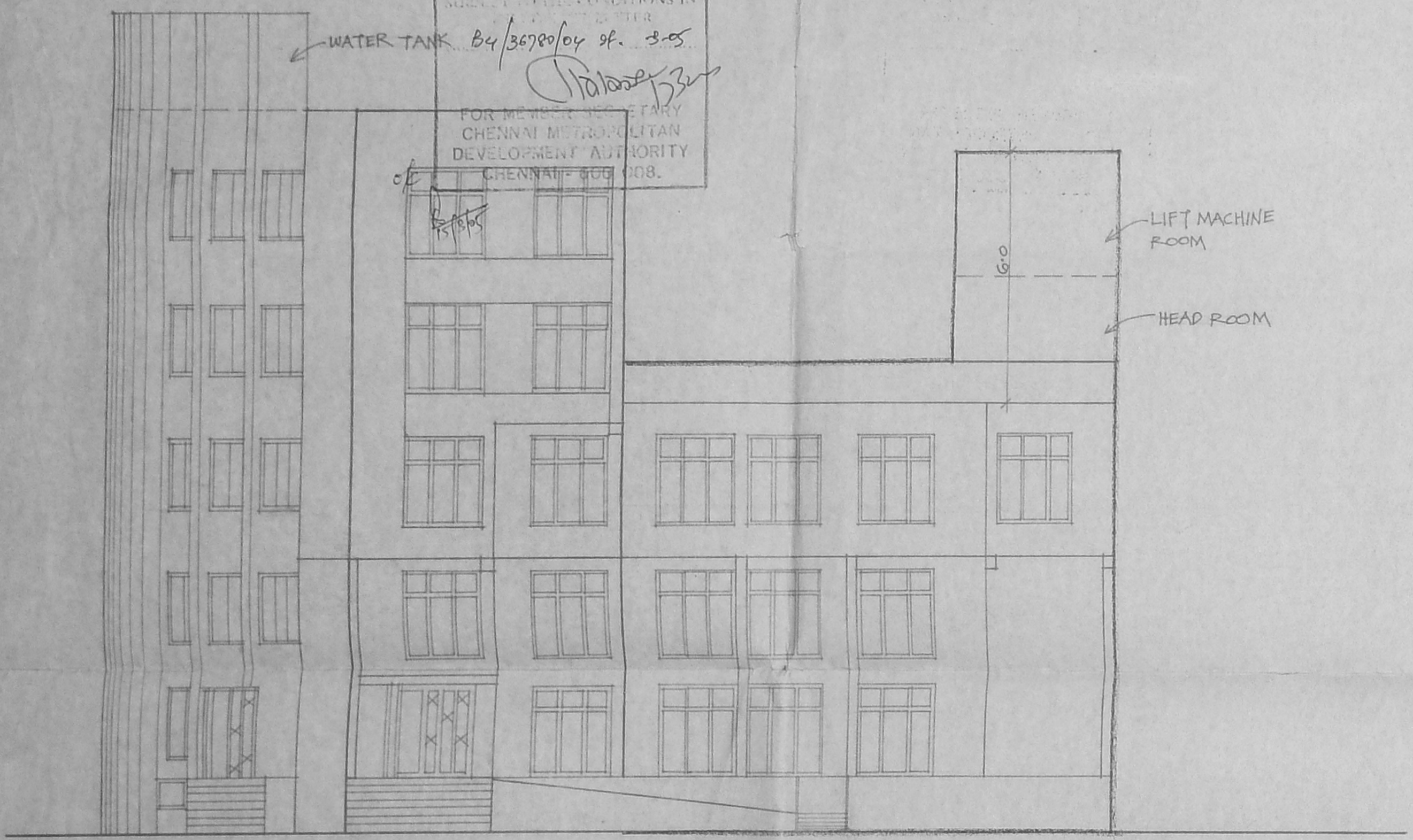

ELEVATION
 SCALE 1:100

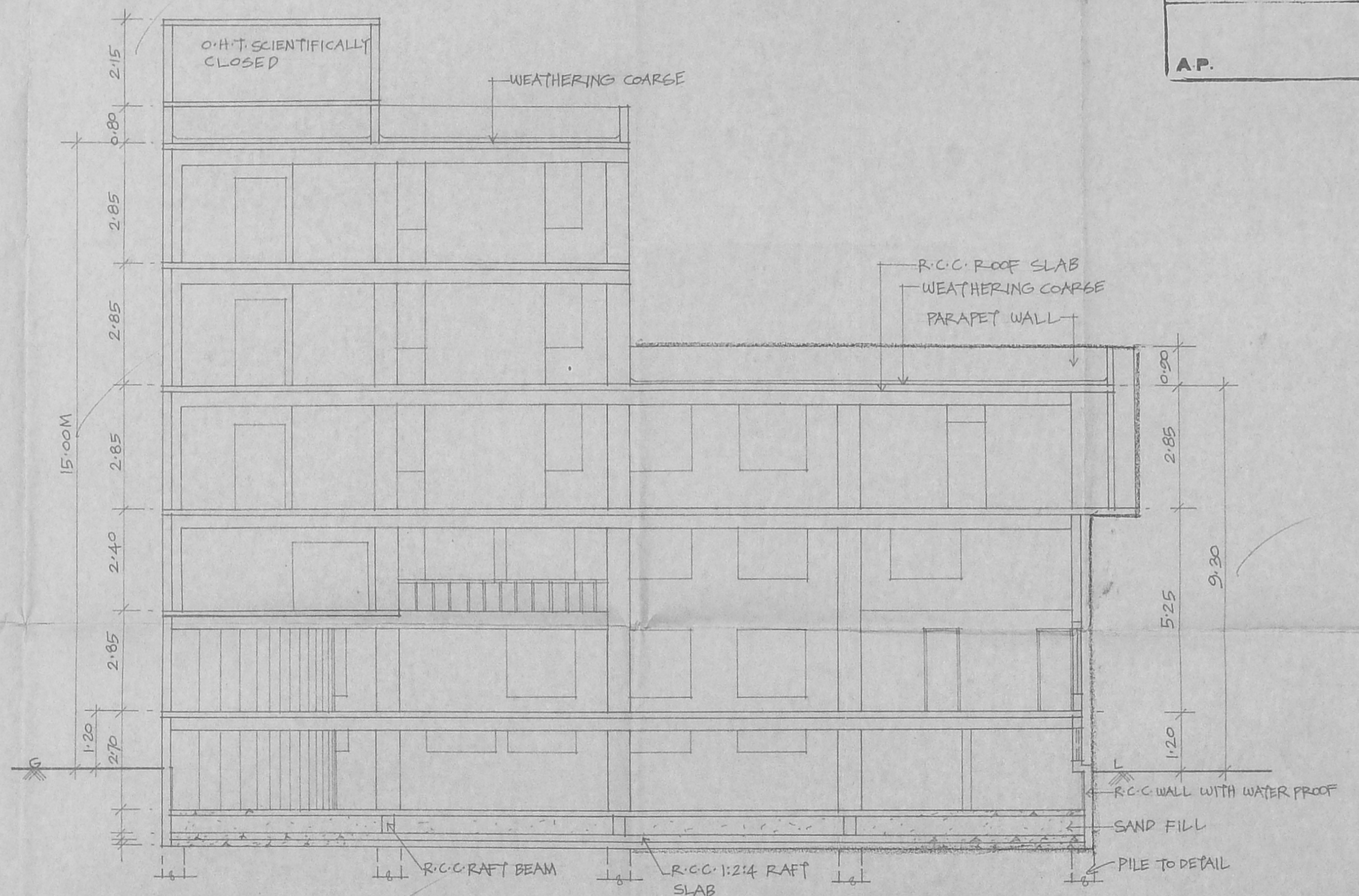

SECTION -AB

SPECIFICATION
 R.C.C 14:8 IN FOUNDATION
 SAND FILL IN FOUNDATION
 BRICK WORK IN CM:1:5
 PLASTERING IN CM:1:4
 R.C.C. WORKS IN 1:2:4
 MOSAIC FLOORING.

COLOUR INDEX

 ——— EXISTING WORK
 - - - - - PROPOSAL

PLAN SHOWING THE PROPOSED ADDITIONAL CONSTRUCTION OF
 COMMERCIAL BUILDING TO THE EXISTING BUILDING AT OLD DOOR NO:62,
 NEW DOOR NO:70, R.S.No:1223/2, BLOCK NO:25,
 CATHEDRAL ROAD, CHENNAI-86. CORP.DVN.No:113, ZONE-7.

[Signature]
 திருவாச அபிமானி
 அருள்மிகு சித்தி புத்தி விநாயகர்
 & அந்தரேஸ்வரர் திருவாரூர்
 இராமசுல்தன், சென்னை - 600 013

APPLICANT

[Signature]
 ER. K. SELVAM,
 B.E (Civil), A.M.E., C.Eng(I), AIV.,
 CHARTERED & G.E.I. APPROVED VALUER,
 CLASS-I LICENSED SURVEYOR,
 Reg No: 600, 10.12.2005,
 DCCR No: 11216/11th BLOCK,
 M.S.P. ROAD, 12-AI-600 037,
 (NEAR MERADURAI SCHOOL)
 PHONE No: 24502050
 CELL No: 9841282050
 LICENSED SURVEYOR